

Seller Terms: The inspector or the inspection company shall not be held liable for any incidents or mechanical issues that may arise following the inspection. By signing this agreement, I acknowledge that I waive my right to take any legal action or pursue claims against the inspector or the company regarding the vehicle's condition.

General Information

Customer Name	Amir
Seller Phone Number	+61470613455
Inspection Date	2026-05-13
Document ID	AS-132511
Customer Signature	_____

Vehicle Specifications



Vehicle Photo	
---------------	--



Vehicle Brand	Mitsubishi
Model	Outlander
Year	2024
Interior	Leather
Engine Cylinder	4 Cylinder
Spare Tyres	Available
Number Of Keys	2
VIN Number	JE4M4W189RZ705164
Mileage	62548KM
Regional Specs	GCC

 **Engine & Mechanical Checklist**

Battery Health	3 Out Of 5
-----------------------	------------

Battery Holder	PASS
Engine Upper Cover	PASS
Engine Lower Cover	Cracked/Damaged
Engine Lower Photo	
Hood Holder	Holder Missing
Hood Holder Photo	
Fender Liners	Major Damage
Fender Liners Photo	

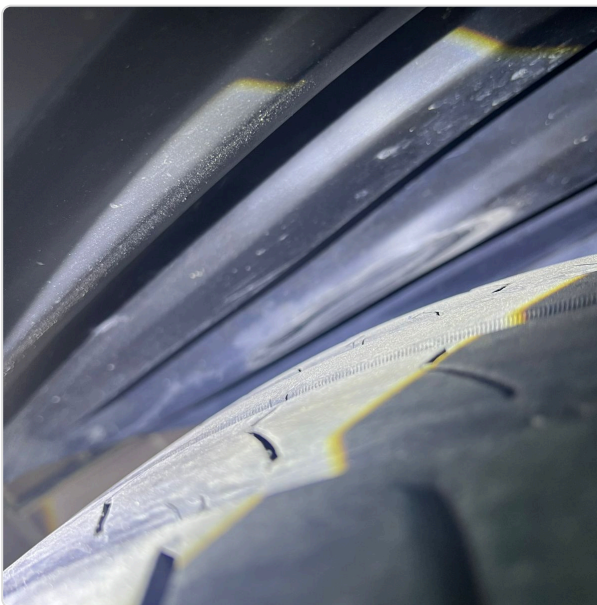

Turbo / Supercharger	N/A
Engine Idle	Idling below normal
Engine Oil Filter Cap	PASS
Radiator	PASS
Radiator Hoses & Pipes	PASS
Coolant Level	PASS
Engine Oil Level	Oil is black need to be replace

<p>Engine Oil Photo</p>	
<p>Engine Oil Leaks</p>	<p>PASS</p>
<p>Exhaust System</p>	<p>PASS</p>
<p>Visible Rust</p>	<p>PASS</p>
<p>Transmission Condition</p>	<p>PASS</p>
<p>Transmission Fluid Leaks</p>	<p>PASS</p>
<p>Chassis Condition</p>	<p>PASS</p>

 **Braks & Suspensions**

<p>Drive Shaft</p>	<p>Missing</p>
<p>Noise</p>	<p>PASS</p>
<p>Gear Shifting</p>	<p>PASS</p>
<p>Front Deferential</p>	<p>PASS</p>
<p>Rear Deferential</p>	<p>PASS</p>

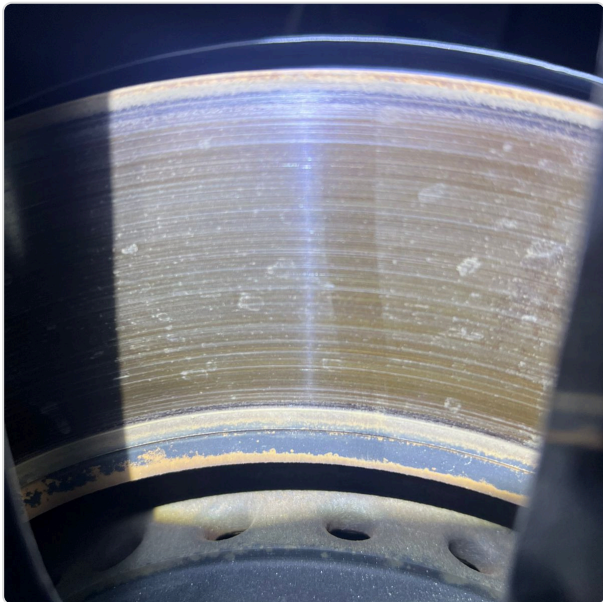
<p>Braks Pads Front</p>	<p>Need to be replaced</p>
<p>Front Braks Pads Photo</p>	 A close-up photograph of a front brake assembly. The brake pads are significantly worn, with the friction material almost entirely gone, exposing the metal backing plates. The brake disc is visible in the background, showing some surface wear.
<p>Braks Discs Front</p>	<p>Needs to be make skimming.</p>
<p>Front Braks Discs Photo</p>	 A close-up photograph of a front brake disc. The surface of the disc is heavily scored and shows significant surface wear, with a rough, uneven texture. The disc is curved, and the brake pads are visible at the bottom edge.
<p>Braks Pads Rear</p>	<p>Need to be replaced</p>
<p>Rear Braks Pads Photo</p>	

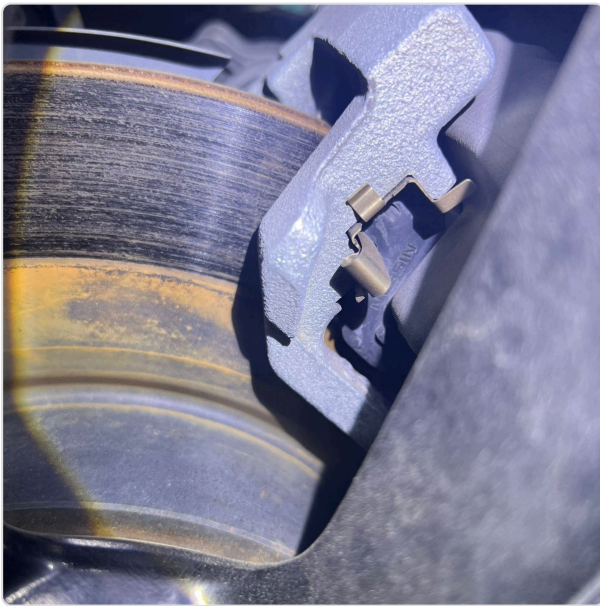

Braks Discs Rear

Needs to be make skimming

Rear Braks Discs Photo

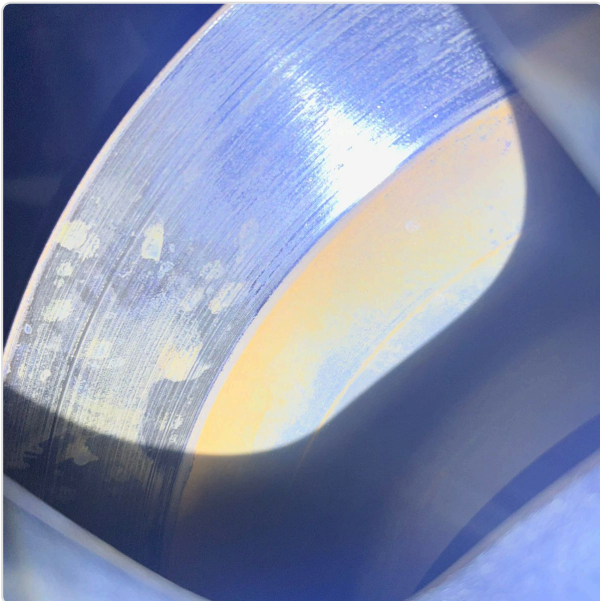

ABS Sensor

PASS

Hand Brake

PASS

Front Suspension

Both sides link rods needs to be replaced

Front Suspension Photo



Rear Suspension

Other

Rear Suspension Photo





Wheel Alignment

Need to be make alignment

Tyres Details

Position	Manufacturer	Date	Size	Condition
Front Right Tyre	Double coin	2025	255/45ZR20	Needs Replace
Front Left Tyre	Double coin	2025	255/45ZR20	Fair
Rear Left Tyre	Double coin	2025	255/45ZR20	Fair
Rear Right Tyre	Double coin	2025	255/45ZR20	Needs Replace
Spare Tyre	Original	-	-	Good

Tyres Condition

Front Right Tyre Photo



Front Left Tyre Photo



Rear Right Tyre Photo



Rear Left Tyre Photo



Spare Tyre Photo



 **Interior Details**

Entertainment System	PASS
A/C cooling and controlling	PASS
A/C grilles	Minor dirty
Windows Operation	PASS

Seats Adjustment	PASS
Door lock / Unlock	PASS
Center Console Buttons	Side cover open.
Center Console Buttons Photo	
Cameras	PASS
Gauges	PASS
Rear View Side Mirror	PASS
Rear View Mirror	PASS
Steering Wheel Upholstery	PASS
Roof Lining	PASS
Seats Upholstery	PASS
Seat Belt	PASS
Gear Lever	PASS
Trunk Lining	Minor scratches

Trunk Lining Photo



Armrest & Side Pockets

Minor scratches

Armrest & Side Pockets Photo



Dashboard

Minor crack

Dashboard Photo



Floor Mats

PASS

Wipers

Front wipers bleed needs to be replaced

Wipers Photo



Front Windscreen

Minor stone chips

Front Windscreen Photo

	
Rear Windshield	PASS

 **Lights Details**

Headlights	There is gap between bumper and light.
High Beams	PASS
Fog Light	PASS
Brake Light	PASS
Reverse Light	PASS
Indicators & Hazards	PASS
Number Plate Light	PASS

 **Test Drive Performance**

Does speedometer work?	PASS
------------------------	------

Is engine sounds normal?	PASS
Does transmission gear change smoothly?	PASS
Is brakes feel solid and pedal firm?	PASS
Does car stop in a straight line?	Needs to be make alignment.
Does steering pull or vibrate?	PASS
Is suspension smooth (no abnormal noises)?	PASS
Does emergency brake hold properly?	PASS
Parking sensors	PASS



Exterior Details

Paint conditions Photo

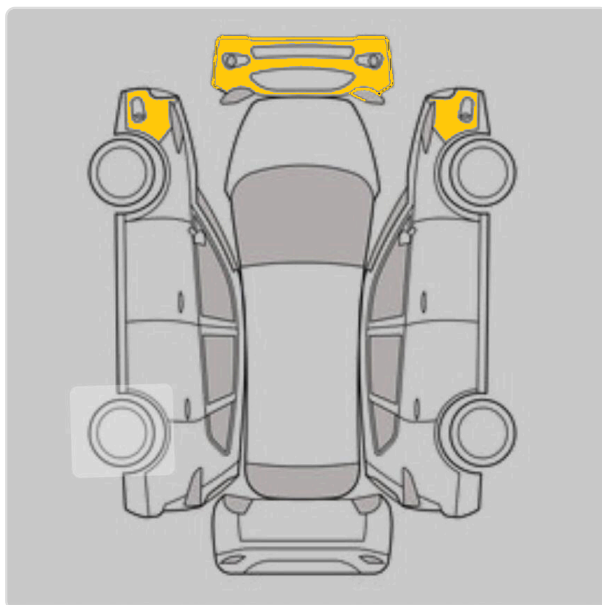

Exterior Photo







Interior Photo

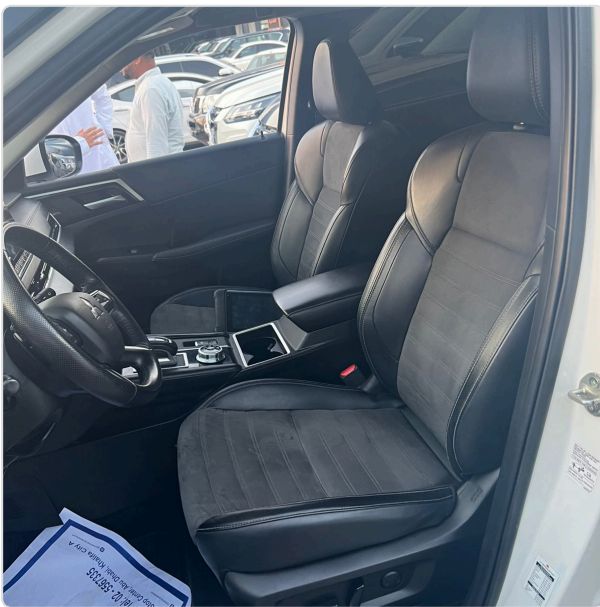





**Engine Bay & undercarriage
Photo**



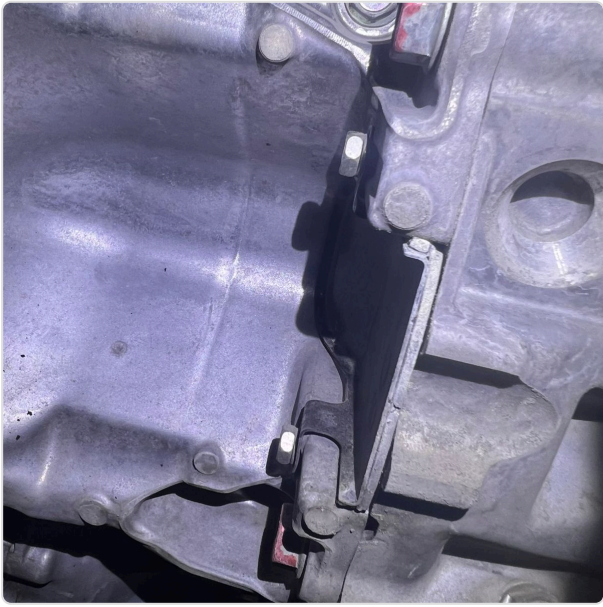
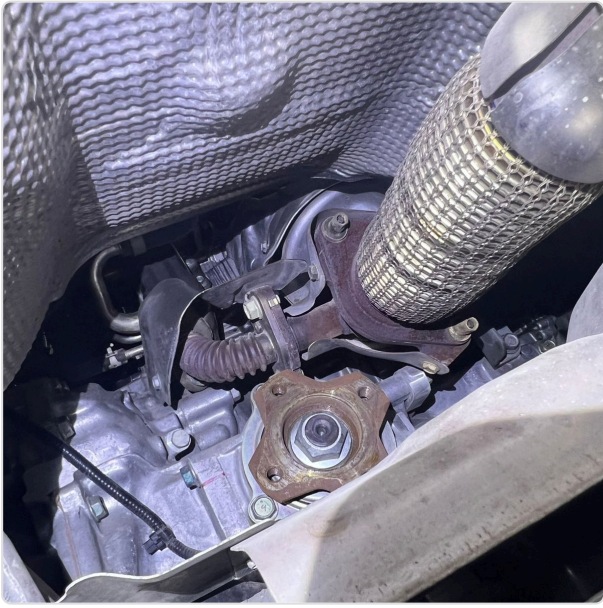



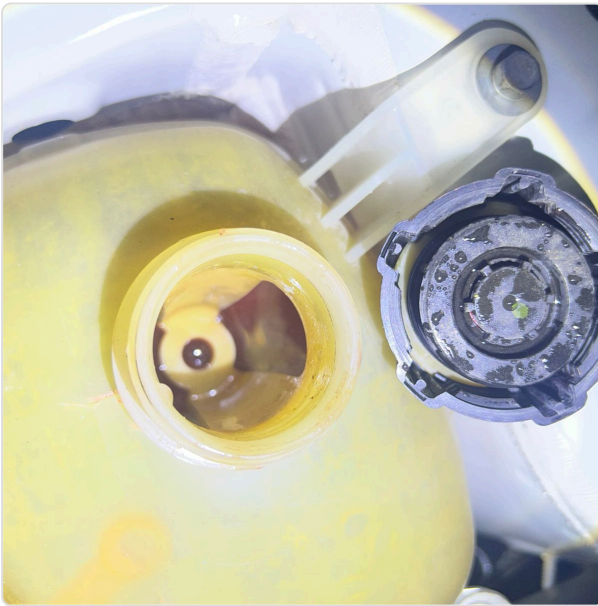

Inspection Summary

Hood holder clip missing. Spark plugs needs to be replaced. Rear both sides shock absorber needs to be replaced. Both sides link rod needs to be replaced. Drive shaft missing.



Inspector Details

Inspected By

Abdullah Al Mamun-ID-AS10001

Inspector Designation

Tecnichian



Vehicle Phtos Gallery